Hot Wheels
MATTEL
STUNT TRACK DRIVER 2
GET'N DIRTY
CD-ROM
CD-ROM
WINDOWS® 95 & 98
40310
EVERYONE
E
CONTENT RATED BY
ESRB
MATTEL
INTERACTIVE
Ages 5 and Up

TABLE OF CONTENTS

INTRODUCTION 2
MINIMUM SYSTEM REQUIREMENTS 2
INSTALLATION 3
NEW FEATURES 4
MAIN MENU 5
GREEN LIGHT AND RED LIGHT BUTTONS 7
GAME CONTROLS 8
- How to Drive 8
- Performing Mid-Air Stunts 10

WORLD CHAMPIONSHIP 12
- Selecting A Car 14
- Racing 15
- Your Ratings 16

BUILDING YOUR OWN HOT WHEELS® TRACK 17
- Making Tracks 18
- Racing Your Track 20

PICK A TRACK 20
CUSTOMER SERVICE AND TECHNICAL SUPPORT 22
CREDITS 22
LICENSE AGREEMENT 24
WARRANTY 25

INTRODUCTION

With *Hot Wheels® Stunt Track Driver 2 GET 'N DIRTY™* CD-ROM, get ready to sling mud as you speed and jump your way through treacherous courses and perform awesome rolls, twists, and somersaults – all in mid-air!

Take your favorite Hot Wheels® car on the ultimate racing challenge as you conquer the six tough World Championship raceways. Beat the clock as you swerve around hazardous obstacles and dodge pesky little creatures. If you're victorious, you'll earn hidden courses and special Hot Wheels® cars!

MINIMUM SYSTEM REQUIREMENTS

- Multimedia PC Pentium® 166 MHz or higher
- Microsoft® Windows® 95 or 98
- 32 MB RAM
- 90 MB free space on hard drive
- 8x CD-ROM Drive
- Color Monitor with 16-bit graphic capability

- 16-bit Sound Blaster® or 100% compatible sound card and speakers
- DirectX® compatible video card capable of displaying 16-bit graphics with a minimum of 2MB of RAM
- Standard mouse and keyboard
- Direct 3D compatible 3D hardware accelerator card recommended

INSTALLATION

The *Hot Wheels® Stunt Track Driver 2 GET 'N DIRTY™* CD-ROM installation will start automatically if you have the Autorun feature enabled. If the Autorun feature is not enabled, double-click on the Setup file (Setup.exe file) and follow the on-screen instructions. After installation is complete, you'll find *Hot Wheels® Stunt Track Driver 2 GET 'N DIRTY™* under Programs in the Start menu.

Uninstall

To remove the program from your computer, choose Uninstall *Hot Wheels® Stunt Track Driver 2 GET 'N DIRTY™* within Programs under the Start menu and follow the on-screen instructions.

NEW FEATURES

Enhanced Graphics: Improved realism and screen display with higher quality and detail!

Multiple Track Paths: Look for places in the game where the track branches! You may find new areas by taking a different path!

Traction Ability for New Terrain Hazards: Powerful vehicle traction to handle off-road driving in thick mud, slippery dirt and sand!

Better Crashing and Vehicle Damage: Dynamic crashing and collision effects that result in cool looking vehicle damage!

More Characters: Pesky favorites Cat and Dog are back with a host of other critters such as Squirrel, Rabbit, Owl, and Frog!

High Score Rating: Keep track of the highest score on each track, and brag about them to your friends!

Coin Powerups: Grab extra time with coin powerups and improve your chances against the clock!

MAIN MENU

Put on your helmet and get ready to hit the tracks! The *Hot Wheels® Stunt Track Driver 2 GET 'N DIRTY™* Main Menu contains three exciting racing options:

TROPHY ICON

Are you ready for the pro challenge? Click on the Trophy icon to enter the *Hot Wheels® Stunt Track Driver 2 GET 'N DIRTY™* World Championship. Beat the clock as

you speed and jump your way through the six tough World Championship race courses.

You must win the race in order to advance to the next level. If you lose a race, you must go back to the first course and start all over again. Only the best survive!

There are two secret hidden courses. You can unlock them only by mastering the difficult courses that come before each one.

These raceways are not for the faint of heart! It takes lots of practice and skill to become the World Championship leader!

TRACK EDITOR ICON

Select the Track Editor icon to design and build your own unique race courses! Test out your designs by taking a wild spin in any of a dozen Hot Wheels® cars. Get your friends in on the action by letting them race on your custom courses!

CHECKERED FLAGS ICON

Practice makes perfect so sharpen your skills! By choosing the Checkered Flags icon, you'll enter the Pick A Track menu where you can try out the treacherous

World Championship courses in any order you like.

Once you've completed all the tracks in the World Championship and revealed the hidden tracks, you'll be able to race them any time you want here.

EXIT ICON

Need a rest from the fast lane? Click on this icon to exit the *Hot Wheels® Stunt Track Driver 2 GET 'N DIRTY™* CD-ROM.

GREEN LIGHT AND RED LIGHT BUTTONS

GREEN LIGHT

Once you've selected the track or car you want, click on the Green Light to go forward.

RED LIGHT

Click on the Red Light button when you're ready to return to the previous screen.

GAME CONTROLS

HOW TO DRIVE

In *Hot Wheels® Stunt Track Driver 2 GET 'N DIRTY™* CD-ROM, you can easily control a car by using a mouse, gamepad, or the arrow keys on your keyboard.

DRIVING WITH MOUSE

Left mouse button:
ACCELERATE
(make the car go faster)

Right mouse button:
BRAKE
(slow the car down)

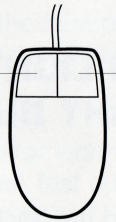

Move mouse to the left to steer car to the **LEFT**.

Move mouse to the right to steer car to the **RIGHT**.

DRIVING WITH GAMEPAD*

Press left arrow to steer car to the **LEFT**.

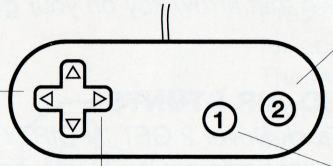

Button 2:
BRAKE
(slow the car down)

Button 1:
ACCELERATE
(make the car go faster)

Press right arrow to steer car to the **RIGHT**.

*Please refer to your gamepad user manual for installation instructions.

DRIVING WITH KEYS

Press up arrow to **ACCELERATE**.
(make the car go faster)

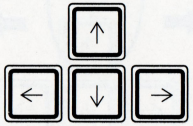

Press left arrow to steer car to the **LEFT**.

Press right arrow to steer car to the **RIGHT**.

Press down arrow to **BRAKE**. (slow the car down)

Hint: *To steer more in any one direction, drag your mouse in that direction or hold down that arrow key on your gamepad or keyboard.*

PERFORMING MID-AIR STUNTS

Hot Wheels® Stunt Track Driver 2 GET 'N DIRTY™ CD-ROM lets you perform spectacular somersaults, twists, spins, and rolls – all while jumping in mid-air! You can pull off these awesome stunts by using a mouse, gamepad, or the arrow keys on your keyboard.

STUNTS WITH MOUSE

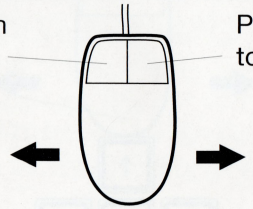

STUNTS WITH GAMEPAD

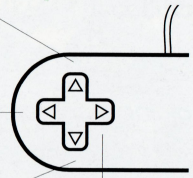

Press buttons 1 and 2 for advanced drivers. These buttons will provide additional **MID-AIR ROLLS**.

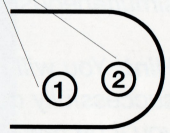

STUNTS WITH KEYS

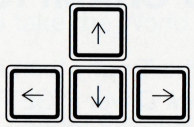

Try pressing the **SHIFT** and **CTRL** keys. For advanced drivers, these keys will provide additional **MID-AIR ROLLS**.

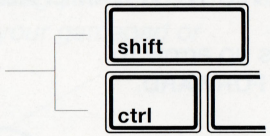

Hint: *Try doing a twist by combining a somersault and a roll simultaneously!*

Hint: *You will receive a visual reward on-screen each time you successfully complete a stunt. The more difficult a stunt, the more you'll be rewarded!*

Hint: *Improve your chances at beating the clock by doing more stunts. They give your car an extra boost on the landing!*

WORLD CHAMPIONSHIP

Go for the gold! Click on the Trophy icon in the Main Menu to enter the *Hot Wheels® Stunt Track Driver 2 GET 'N DIRTY™* World Championship menu. Get down and dirty on the six difficult World Championship race courses and see if you can beat the clock to a victory.

You must conquer each race in order to jump to the next level. If you don't make it all the way through the first time, you must go back to the first course and start all over again. Click on the Green Light when you're ready to take the World Championship challenge!

Hint: *There are two secret hidden courses that are unlocked only by winning the tricky courses that come before each one.*

SELECTING A CAR

A good stunt driver knows how to pick the best car for the course! *Hot Wheels® Stunt Track Driver 2 GET 'N DIRTY™* CD-ROM gives you the premium selection of vehicles to choose from in the Select Car menu.

To inspect in 3D mode, click on the car in the Hot Wheels® Super Rally Case. You can also gauge its abilities on the track in terms of acceleration, traction, top speed, and handling. Once you've decided on the car you want, click the Green Light to move ahead.

Hint: *There are hidden cars that become available only if you achieve extraordinary stunts or conquer the World Championship courses.*

RACING

This is where the action starts! Get ready to burn rubber when the start light turns green!

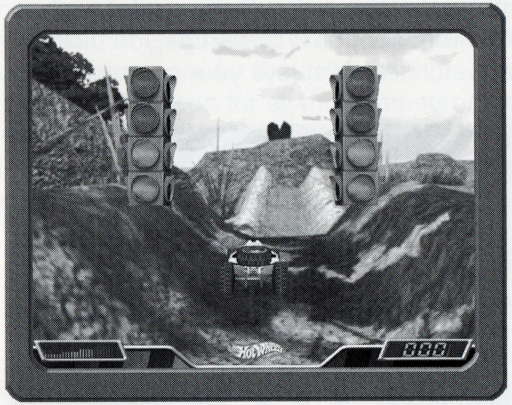

You can check the Speedometer to see how fast you're driving, and the Lap Time clock for the time you must beat. In the World

Championship races, you can only win by finishing the course before the clock reaches 0:00.

Hint: *Avoid crashing into obstacles and pesky little creatures! You'll lose valuable time in trying to get back on course.*

YOUR RATINGS

Your score will appear on-screen at the end of each race. The Coin icon shows the number of coin powerups you picked up during the race; The Stopwatch icon displays your completion time; the Flying

Vehicle icon rating indicates your stunt prowess; and the Crashing Vehicle icon tallies up your crashes during the race. How well your ratings add-up depends on your time, jumps/stunts, and crashes. Think you can do better? Race again by clicking on the Green Light.

If merited, you will be awarded either a Gold, Silver, or Bronze Medal based on your total score. For the super stunt driver, there's a High Score award that is achieved only if you have the first, second, or third highest score for that level. You get to enter your name on the award medal icon for all the competitors to see. Use the up and down arrows on the medals to scroll through the alphabet and numbers for spelling your name. Everyone will know you're the best!

BUILDING YOUR OWN HOT WHEELS® TRACK

Select the Track Editor icon in the Main Menu to create your own custom race courses! With dozens of different track pieces to choose from, your track layout options are virtually unlimited!

You can design and save up to four unique configurations. Any

time you want to make changes, just click on that track and hit the Green Light to edit the course. You can return to the Main Menu by selecting the Red Light.

MAKING TRACKS

Select from 24 different track pieces to design a completely custom 3-D track. To add a track, click on that piece. Use the Pencil Erase icon to delete the last track piece from the course. The track combinations are almost endless!

You can drive anywhere on the 3-D track, but you can only win by racing under the green start banner, through the track pieces and crossing the finish line under the checkered flag banner. If you crash outside of the track you've built, or drive under the checkered flag without finishing most of the track, you will automatically be sent to the last piece of the track you finished to continue racing. There are also up to ten coin powerups on the track that will help you get a better finish time!

Note: *Some track layouts created in Hot Wheels® Stunt Track*

Driver 2 GET 'N DIRTY™ CD-ROM may not be reproducible using the Hot Wheels® track system components.

RACING YOUR TRACK

When you've completed your new track design, it's time to give them the ultimate test! Sling some mud and give your course a workout by racing the track in your Hot Wheels® vehicle. Click on the Green Light to select a car from the Hot Wheels® Super Rally Case. Once you've picked out the car you want, click on the Green Light to start racing!

PICK A TRACK

Better get plenty of practice before competing in the World Championship! It takes a seasoned pro to handle those challenging raceways. To get ready, you can race any of the World Championship courses, in any order. Just click on the Checkered Flags icon from the Main Menu and you'll go to the Pick A Track screen. Return to the Main Menu anytime by hitting the Red Light.

First, on the Pick A Track screen, select the course you want to practice racing. Next, you will need to choose the right car to drive and hit the Green Light to begin.

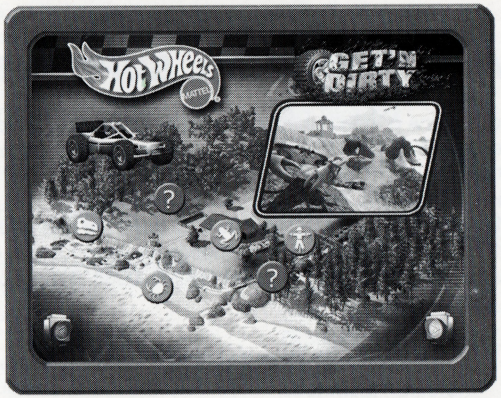

Perfect your timing, skill, and stunts without having to beat the clock! At the end of each race, the Stopwatch icon displays your racing time. You will also be rated on your stunt ability and number of crashes. Try again until you're satisfied enough with your performance to take on the real World Championship courses!

Hint: *You can select the hidden cars and race tracks only after mastering certain courses in the World Championship.*

CUSTOMER SERVICE AND TECHNICAL SUPPORT

If you have any questions or need technical assistance for *Hot Wheels® Stunt Track Driver 2 GET 'N DIRTY*™ CD-ROM, please contact us toll-free at 1-888-MATTEL9 (1-888-628-8359) or visit our Web site at http://www.service.mattel.com. In Canada, call 1-888-Media11 (1-888-633-4211). In Australia, call 1-800-800-812 (calls are charged at $1.50 per minute. A higher rate applies from public or mobile phones). Or you can also write to: Mattel Consumer Relations, Tech Support GA M1-0606, 333 Continental Blvd., El Segundo, CA 90245, USA.

CREDITS

MATTEL INTERACTIVE

Producer
Alexander Offermann
Sr. Producer
Ted Tahquechi
Creative Director
Keith Kirby
VP, Product Development
Jeff Goodwin
General Mgr., Entertainment Division
Amy Boylan
QA Technical Lead
Jim Balthaser
QA Software Engineer
Don DeLucia
QA Primary Tester
Jason Fay
QA Team
Karen Ditto, Ify Erby, Jerry LeVesque, Jonathan Petersen, Stephen LeRoy, Jesse Rodriguez, Laurie Tom, Sergio Terrazas, Denis Takara, Bryan Nguyen, Christopher Le, Frank Gonzales, Christopher Parker, Wayne McAlister
Director of Quality Assurance
Ray Boylan
Director of Marketing
Debbie Shlens

Assistant Product Manager
Lauren Faccidomo
Marketing Coordinator
Maky Enriquez
Packaging Manager
Michelle Dube
VP, Sales
Sue Hughes
Corporate Product Integrity
Kenny Bender
Sr. Mgr., Business & Legal Affairs
Cynthia Berry Meyer
Special Thanks...
Travis Boatman, Robert Bryant, Jonathan Correa, Toni DeBerry, Nancy Duarte, Mike Dubose, Steve Feicht, Adrian Fernandez, Craig Forrest, Darlene Geithner, David Gordon, Roger Hu, Karen Kelly, Danny Kwan, Alexander Mousiadis, Dan Owen, Greg Person, Leslee Pitschke, Barry Pringle, Oany Ravelo, Maryhelen Sandoval, Kendale Sheran, Tracey Smith, Julie Takata, Tuan Trinh, Brian Ulinger, April Wright and Sammy the Wonder Beagle.

SEMI LOGIC ENTERTAINMENTS, INC.

Lead Programmer
Tim Ryness
Senior Programmer
Rick Koenig
Programmer
Joshua Smith
Art Director
Kevin Kutsch
Senior Artist
Joshua Suko
Lead Artists
Joseph Kelley, John Adams, Shawn Shimizu
Artists
Linda Stapleton, Chris Law, Dan Broughton, Rob Watts, Adrian Tysoe, Summer Spencer
Technical Assistant
Scott Sletner
QA
John Feider
Original Music & Sound Effects
Bill King
Technical Writer
Scott Abbott
Producer
Peter Adams
Project Coordinator
Glen Thomson
Additional Programming
Jay Ryness

Two More Great Hot Wheels® Games for Your PC!

Race to the finish in the wildest Hot Wheels ride of your life!

2 Controllers let you feel the excitement of Slot Car racing!

Each sold separately. Subject to availability.

Hot Wheels.COM™

40310-0920